

PLAN SHOWING THE PROPOSED ADDITIONAL CONSTRUCTION OF RESIDENTIAL BUILDING AT DOOR NO. 5, 3RD AVENUE, PURAM, CHENNAI 600 028. COMPRISED OF S.NO. 3901/149, BLOCK NO. 85, MYLAPORE, CHENNAI DISTRICT, GREATER CHENNAI CORPORATION, ZONE - 08 DIVISION - 116

EARLIER APPROVED BY CORPORATION VIDE PPA NO: PPA/WDC08/91515/2011 DT 08.07.11

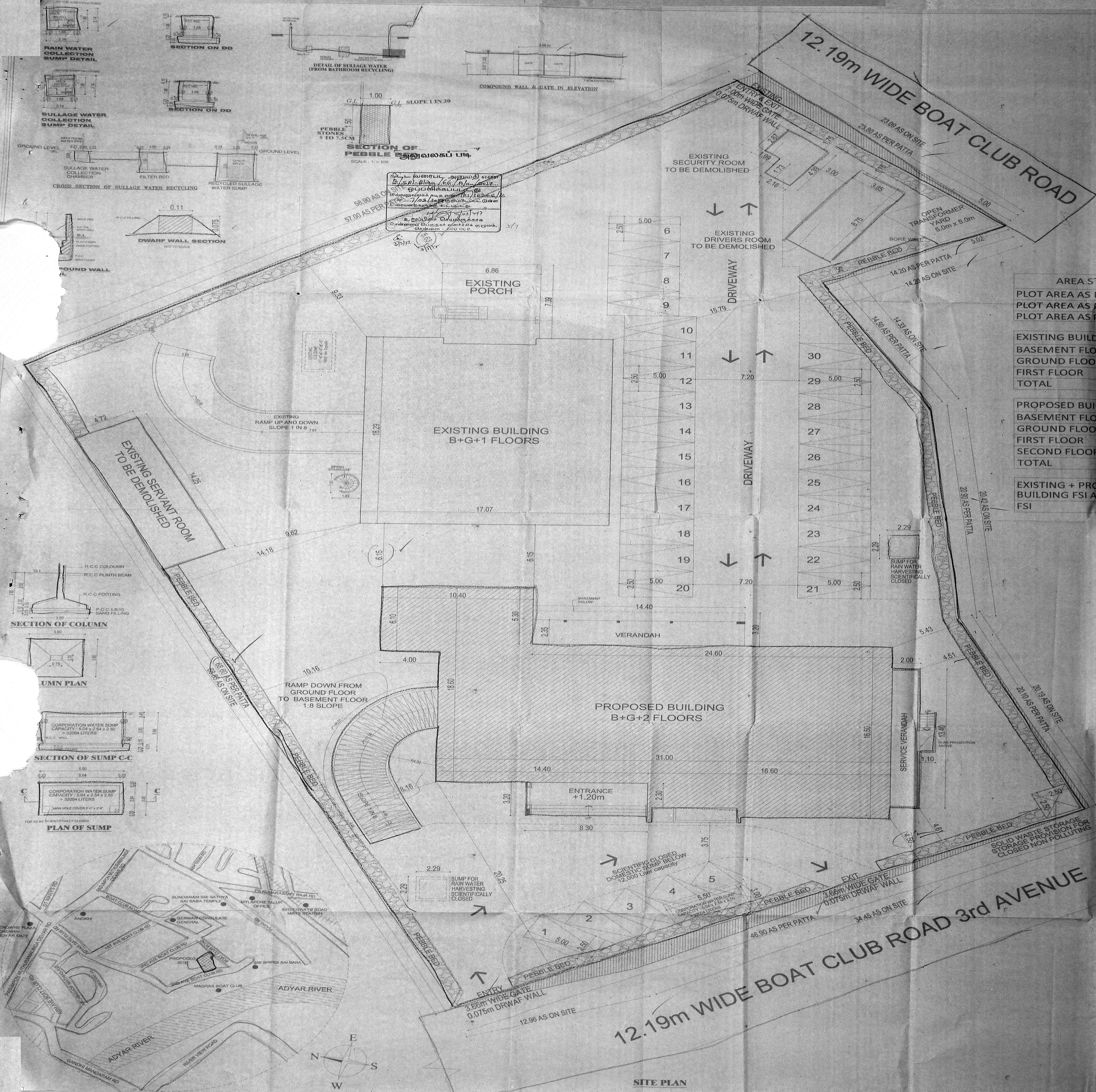

AREA STATEMENT (IN SQ.METERS)

PLOT AREA AS PER DOCUMENT	4003.72 Sq.m
PLOT AREA AS PER PATTA	4019.00 Sq.m
PLOT AREA AS PER SITE	3838.68 Sq.m

EXISTING BUILDING	FSI
BASEMENT FLOOR	0.00
GROUND FLOOR	343.19
FIRST FLOOR	284.67
TOTAL	627.86

PROPOSED BUILDING	FSI
BASEMENT FLOOR	0.00
GROUND FLOOR	604.88
FIRST FLOOR	543.45
SECOND FLOOR PART	310.48
TOTAL	1458.81

EXISTING + PROPOSED BUILDING FSI AREA	2086.67
FSI	0.544

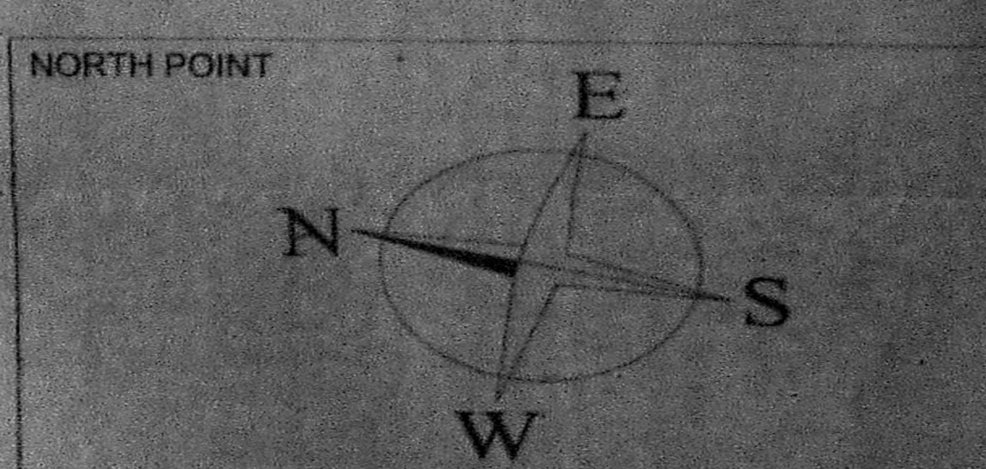

COLOR INDICATION

- PROPOSED BUILDING
- PLOT BOUNDARY
- ACCESS ROAD
- DEMOLITION

DRAWING TITLE

SITE PLAN

DRAWN GANESH **CHECKED**

SCALE 1" = 8' - 0" **DATE** 18-06-2016

ARCHITECTS Nataraj & Venkat Architects
 No. 18, Third Seaward Road, Velmuri Nagar, Thiruvannamalai, Chennai - 600 041. Ph: 2457 2457

OWNER'S SIGNATURE

For THE INDUCEMENTS LIMITED

LICENSED SURVEYOR

A. VENKATAKRISHNAN, B.A.R.C., ARCHITECT LICENSED SURVEYOR CLASS I No. R.A.41, No. 18, THIRD SEAWARD ROAD, VELMURI NAGAR, THIRUVANNAMALAI, CHENNAI - 600 041. PH: 044 - 2457 2457

அலுவலகப் படி
 PLAN SHOWING THE PROPOSED
 ADDITION OF 3RD FLOOR TO
 RESIDENTIAL BUILDING AT
 DOOR NO. 3901/149, CLUB ROAD
 PURAM, CHENNAI - 600 028.
 COMPRISING NO. 3901/149,
 3901/149, BLOCK NO.85,
 MYLAPORE VILLAGE,
 MYLAPORE-TRIPPLICANE TALUK,
 CHENNAI DISRICT.
 GREATER CHENNAI CORPORATION.
 ZONE - 08 DIVISION - 116

EARLIER APPROVED BY
 CORPORATION VIDE PPA NO:
 PPA/WDC08/91515/2011
 DT 08.07.11

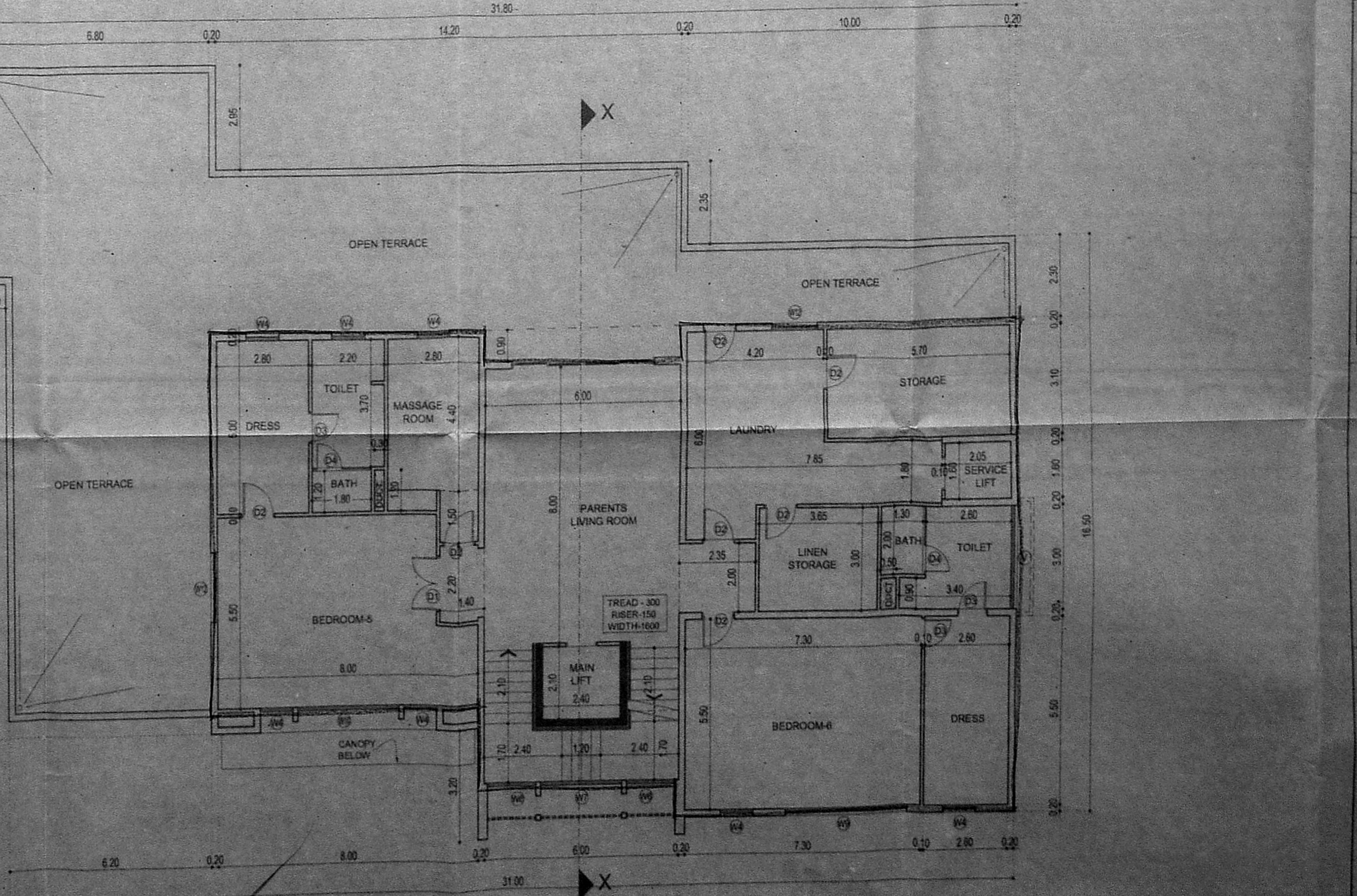
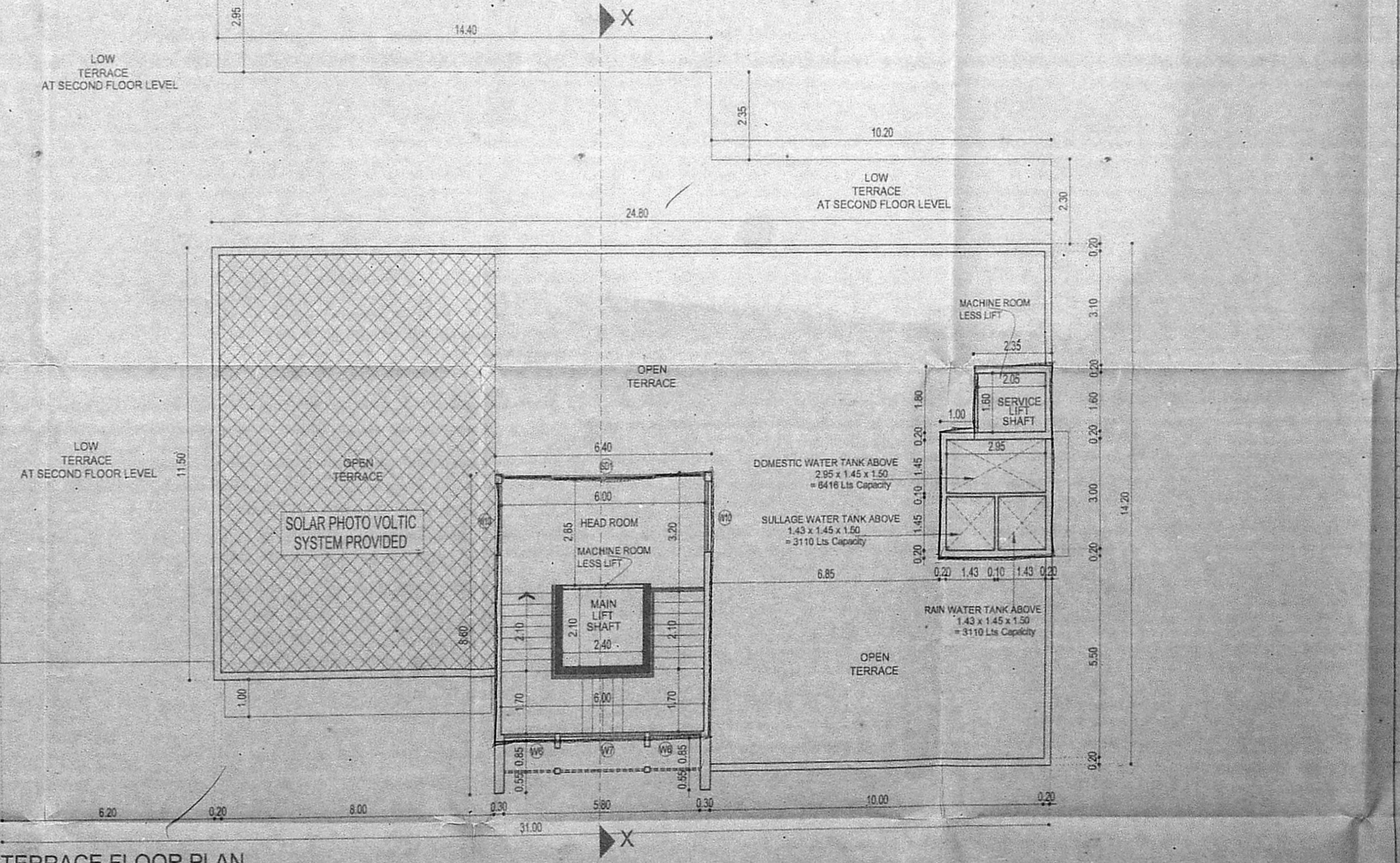
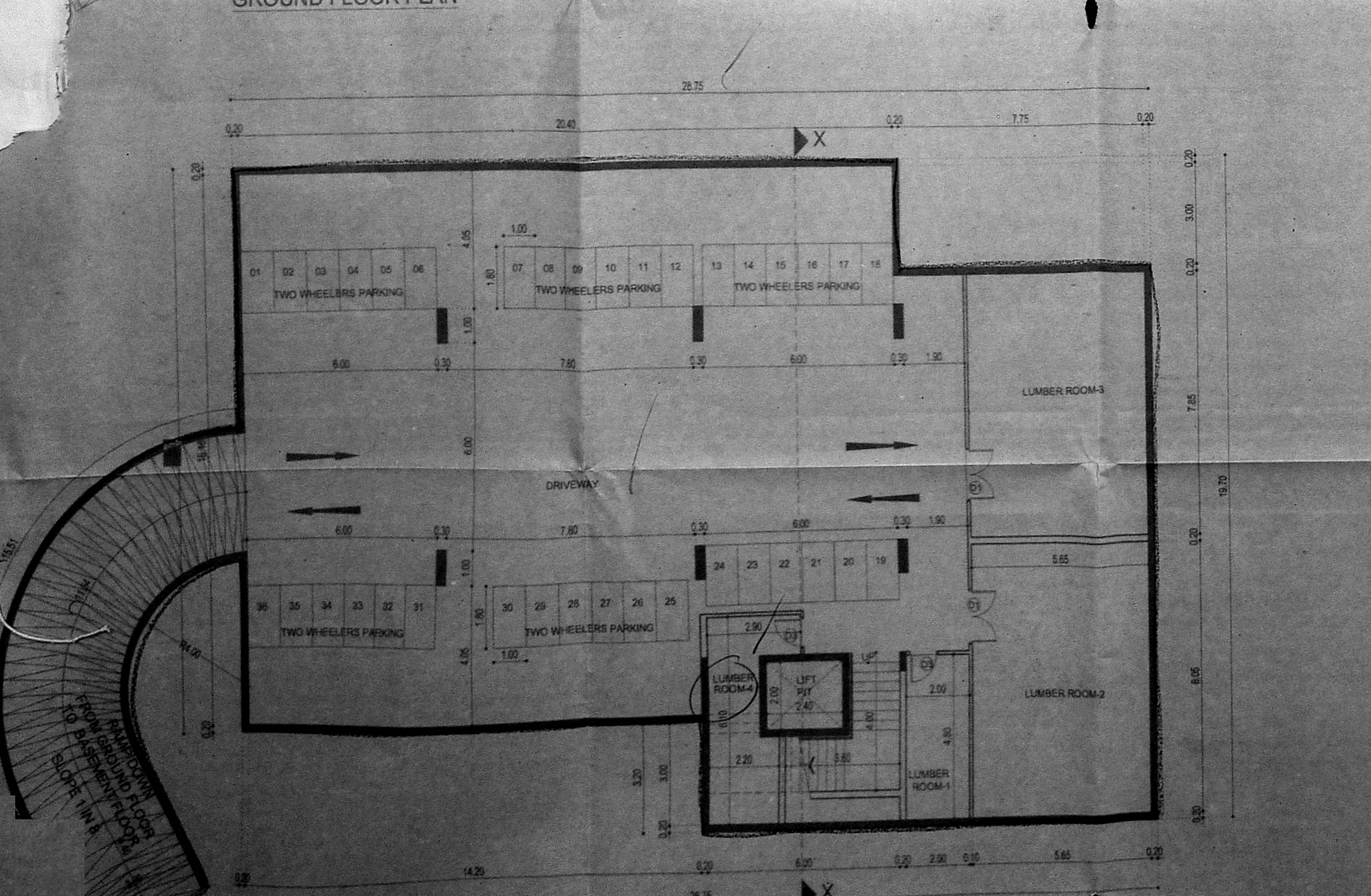
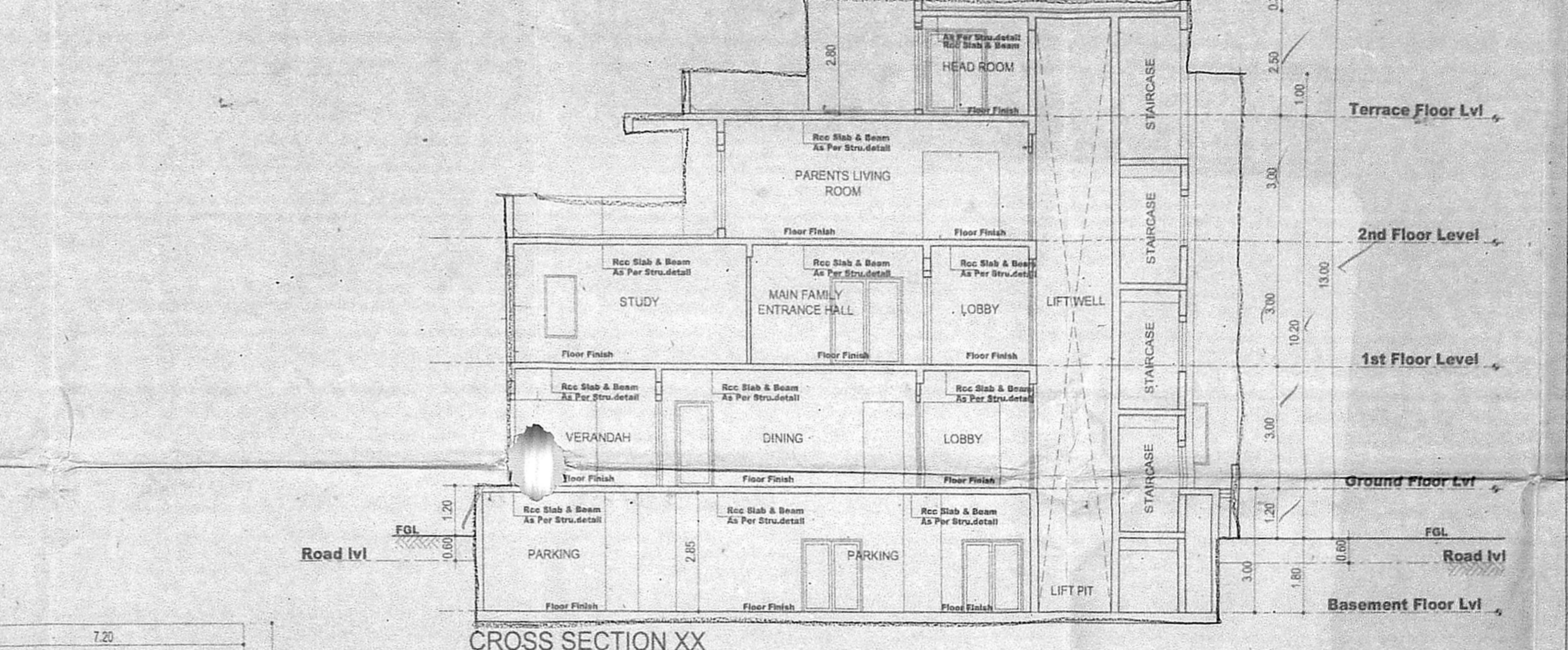
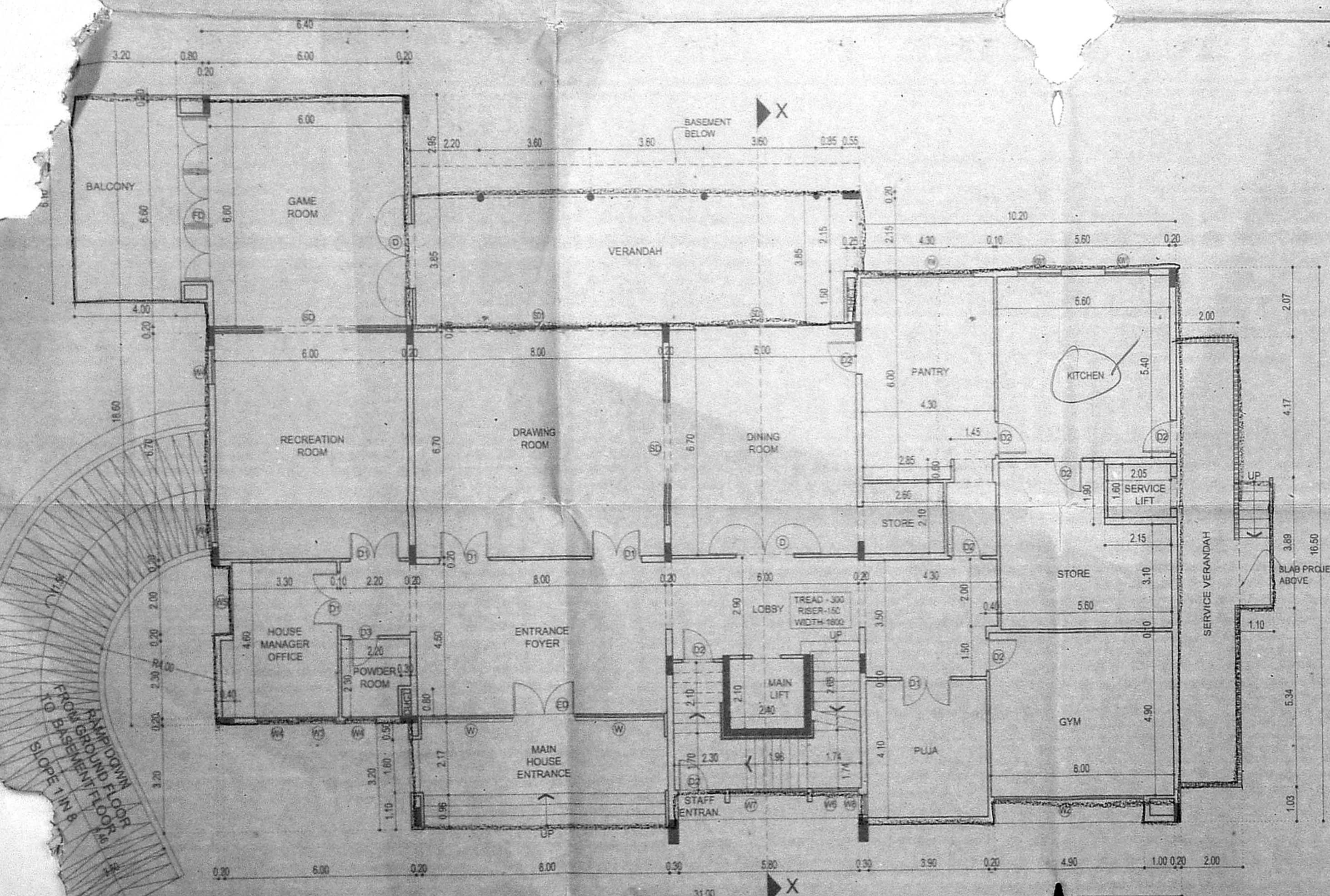
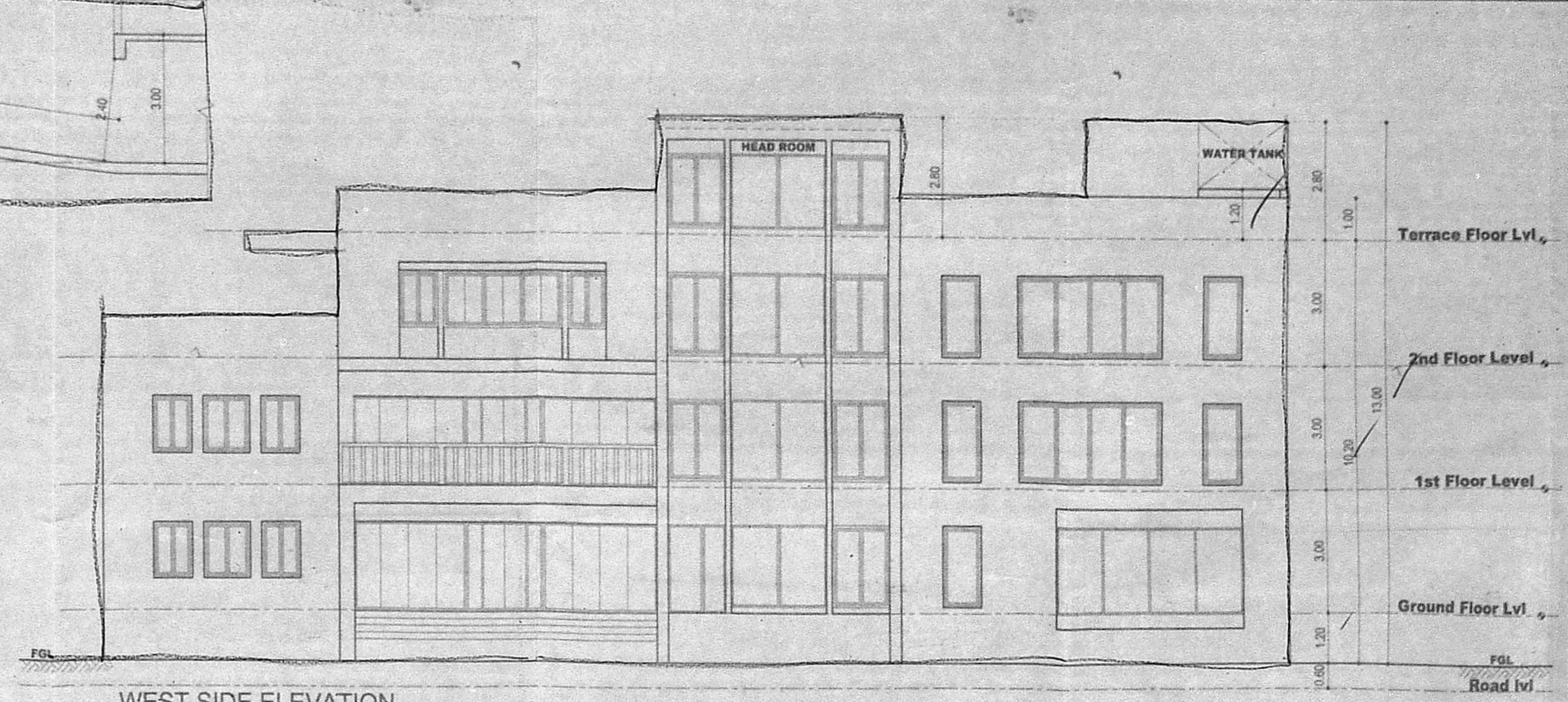
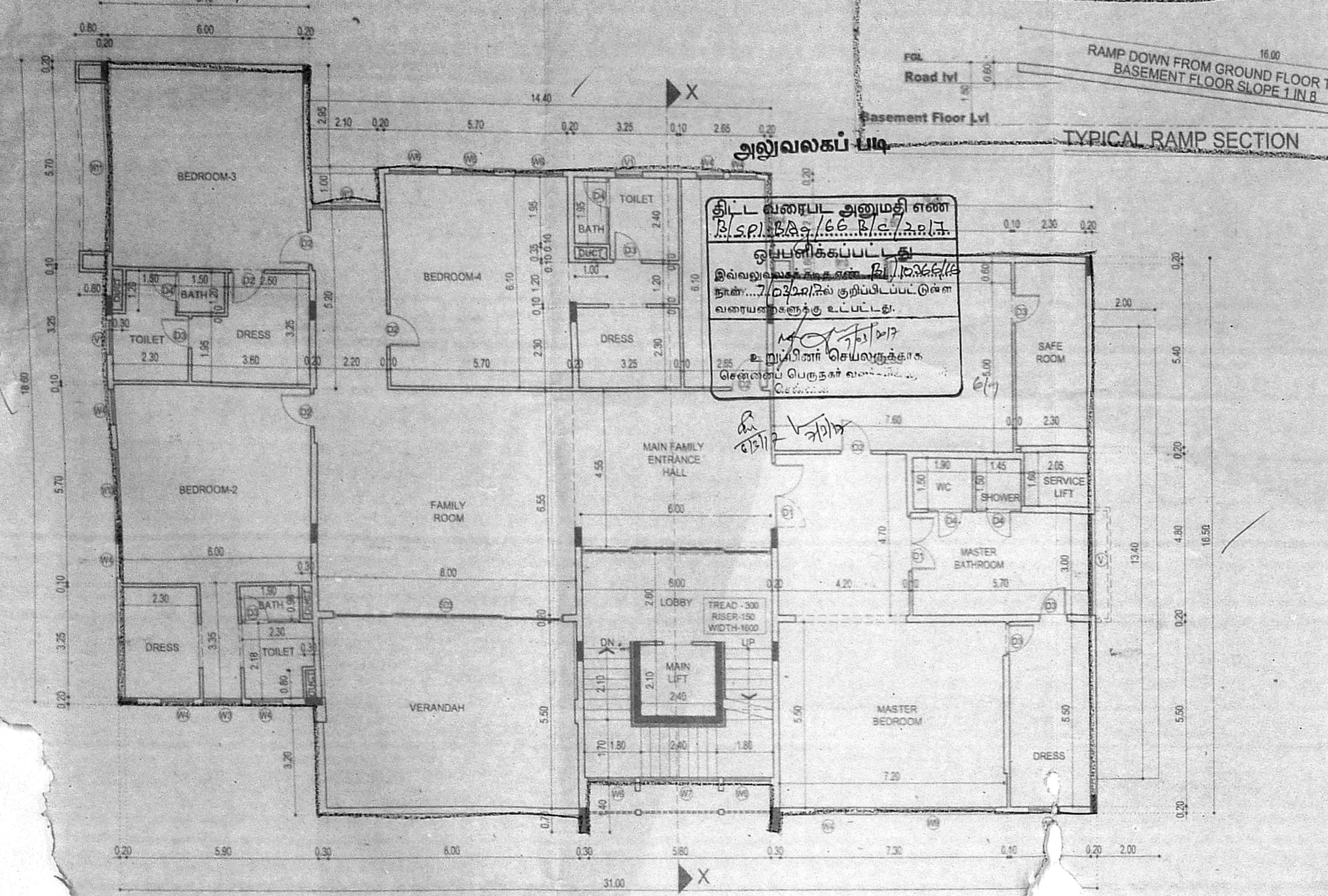

JOINERY SCHEDULE

ED	ENTRANCE DOOR	2.00 x 2.10
D	DOOR	1.80 x 2.10
D1	DOOR	1.50 x 2.10
D2	DOOR	0.90 x 2.10
D3	DOOR	0.80 x 2.10
D4	DOOR	0.75 x 2.10
SD	SLIDING DOOR	2.40 x 2.10
SD1	SLIDING DOOR	6.50 x 2.10
W	WINDOW	2.90 x 1.80
W2	WINDOW	4.90 x 1.80
W3	WINDOW	1.20 x 1.80
W4	WINDOW	1.00 x 1.80
W5	WINDOW	2.00 x 1.80
W6	WINDOW	1.50 x 1.80
W7	WINDOW	2.50 x 1.80
W8	WINDOW	0.60 x 1.80
W9	WINDOW	3.80 x 1.80
W10	WINDOW	2.00 x 1.80
W11	WINDOW	4.85 x 1.80
W12	WINDOW	2.10 x 1.80
KW	KITCHEN WINDOW	3.00 x 1.20
KW1	KITCHEN WINDOW	1.40 x 1.20
V	VENTILATOR	3.00 x 0.90
V1	VENTILATOR	0.85 x 0.90

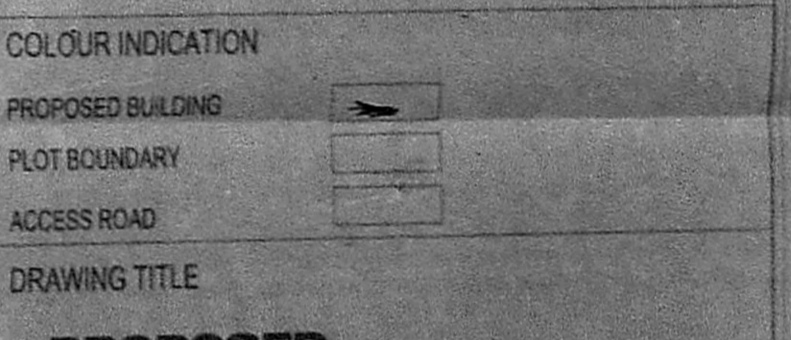
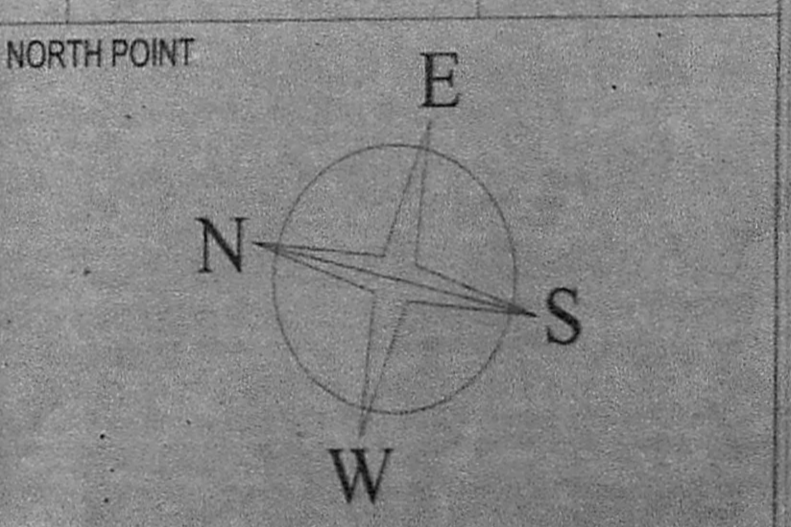

PROPOSED FLOOR PLAN, ELEVATION & CROSS SECTION

DRAWN: GANESH, CHECKED: [Signature]
 SCALE: 1" = 8' - 0", DATE: 18-06-2016

ARCHITECTS: **Nataraj & Venkat Architects**
 No.18, Third Seward Road, Vanni Nagar,
 Thiruvananthapuram, Chennai - 600 041.
 Ph: 244 - 2457 2457

OWNER'S SIGNATURE: [Signature]

For THE INDIA CEMENTS LIMITED
 Authorized Signatory: [Signature]

LICENSED SURVEYOR:
 A. VENKATARISHNAN, B.A.R.C.
 ARCHITECT LICENSED SURVEYOR
 CLASS I No. P.A.41,
 No. 18, THIRD SEWARD ROAD,
 VANNI NAGAR, THIRUVANANTHAPURAM,
 CHENNAI - 600 041, PH: 244 - 2457 2457

